H.C.B-A6050 PORSCHE 928 DUAL FLYWHEEL LOCK TOOL

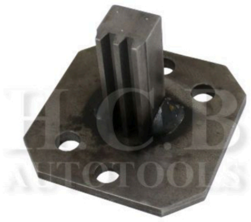

* This dual flywheel lock tool can be used on all 928 engines from 78 to 95.

Rating: Not Rated Yet
Price:

Sales price:

Discount:

Ask a question about this product

Manufacturer: HCB Specialty Tools

Description

Product Description :

HOT

2024 PORSCHE 928 DUAL FLYWHEEL LOCK TOOL

?Product Info?

Model/Item No. :

H.C.B-A6050

Country of Origin :

Taiwan

Brand :

H.C.B

Product Specifications /Features :

*** This dual flywheel lock tool can be used on all 928 engines from 78 to 95.**

*** Used for holding flywheel when engine is installed. This is a dual locking tool which means it will work on the 928 with standard transmission and automatic transmission.**

*** On the standard transmission it will go in the spot where the slave cylinder is after removal. On the auto transmission it will go in the spot of the inspection plate after its been removed.**

*** Application: 928 1983-95**

*** OEM no. ref.: 00072191611**